電機資訊學院教師新聘審查作業流程圖
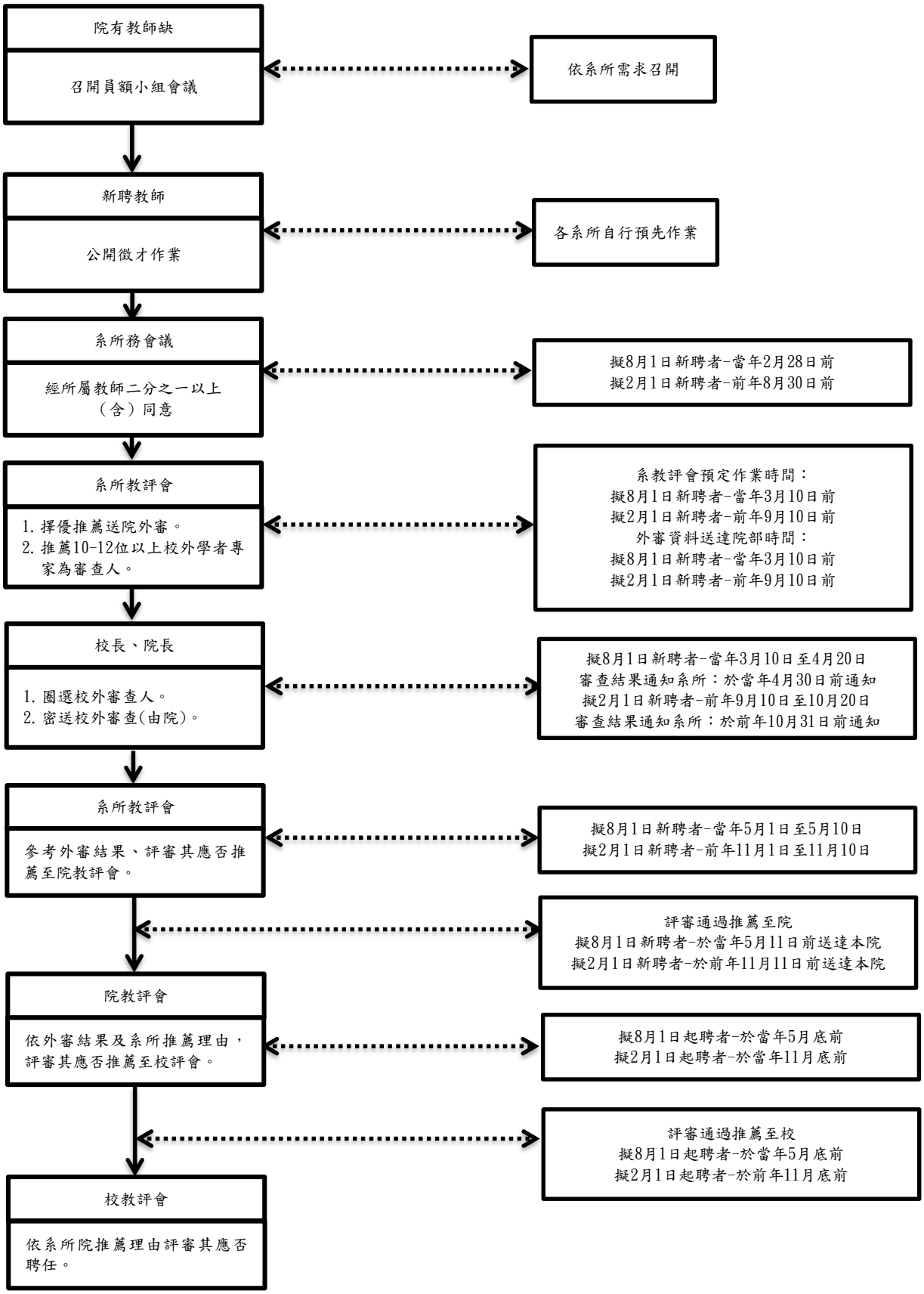
(107.08.01)